

Planning Committee

17th January 2023



Item 3e

21/00966/FULMAJ

Rectory Field, School Lane, Mawdesley

Change of use of agricultural field to football pitches (within Use Class F2 (c) outdoor sport or recreation (not involving motorised vehicles or firearms)), construction of new car park and associated footpath

Location Plan

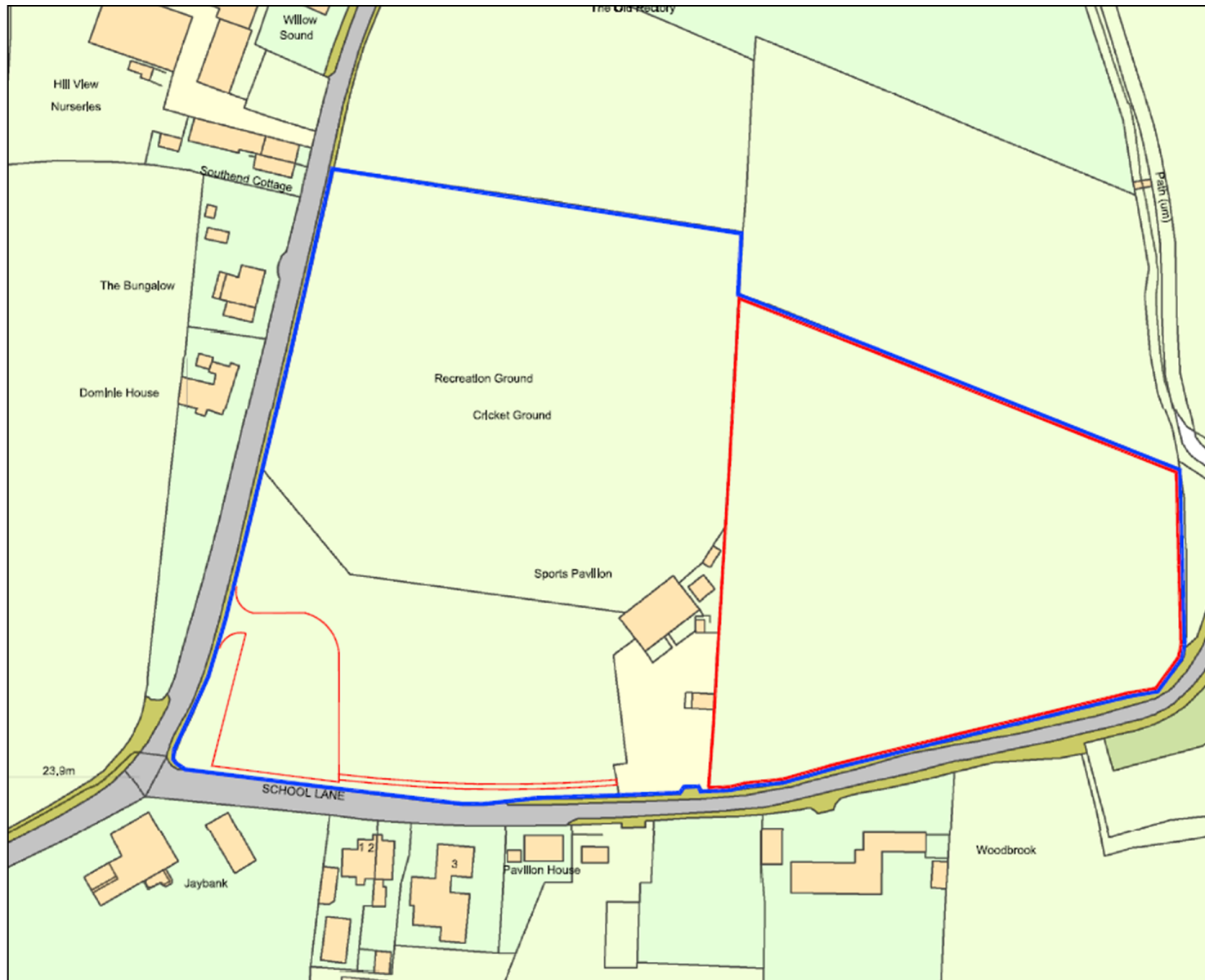

Proposed Pitch Layout



Proposed Car Park / Path Layout

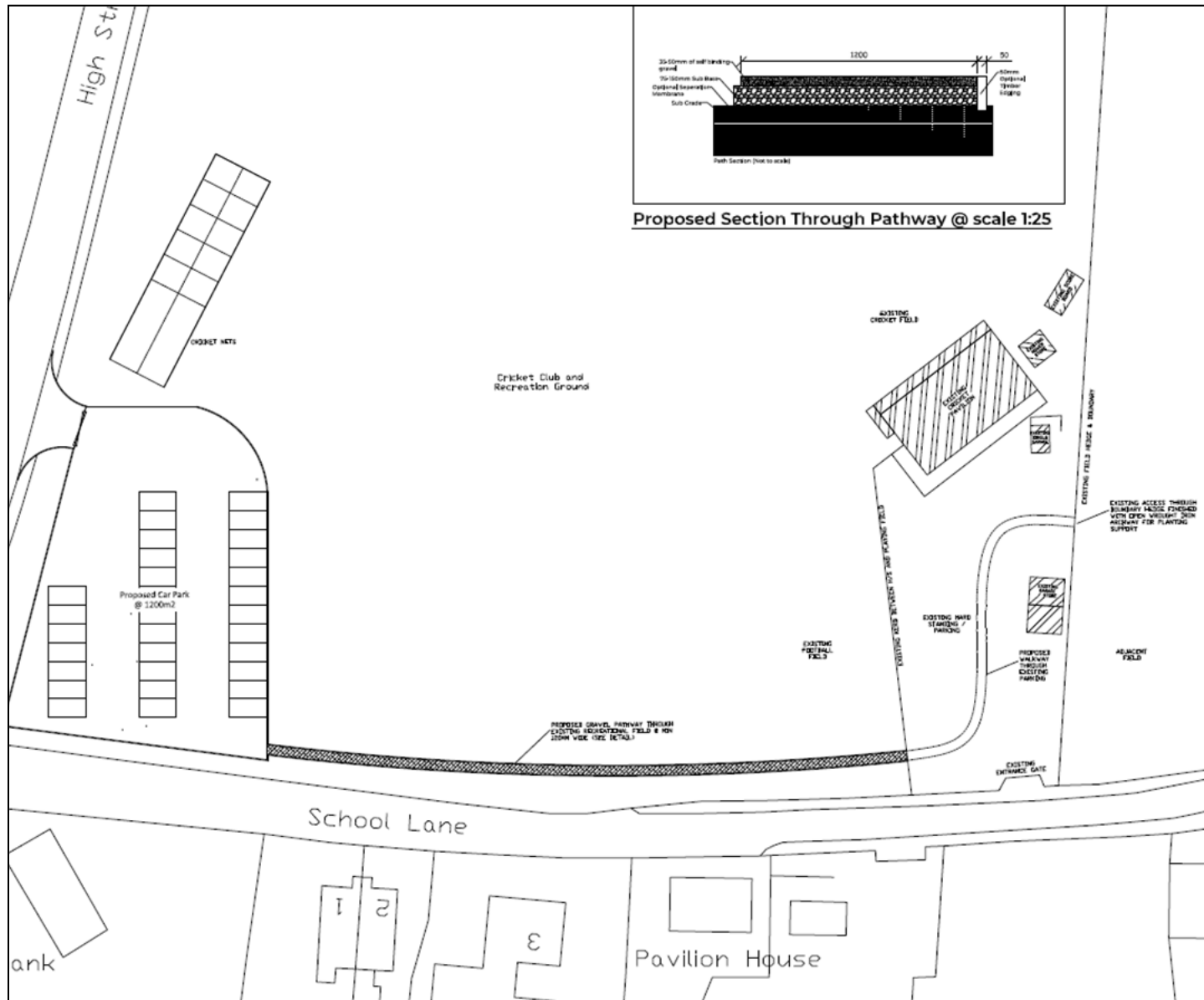

Proposed Access / Parking

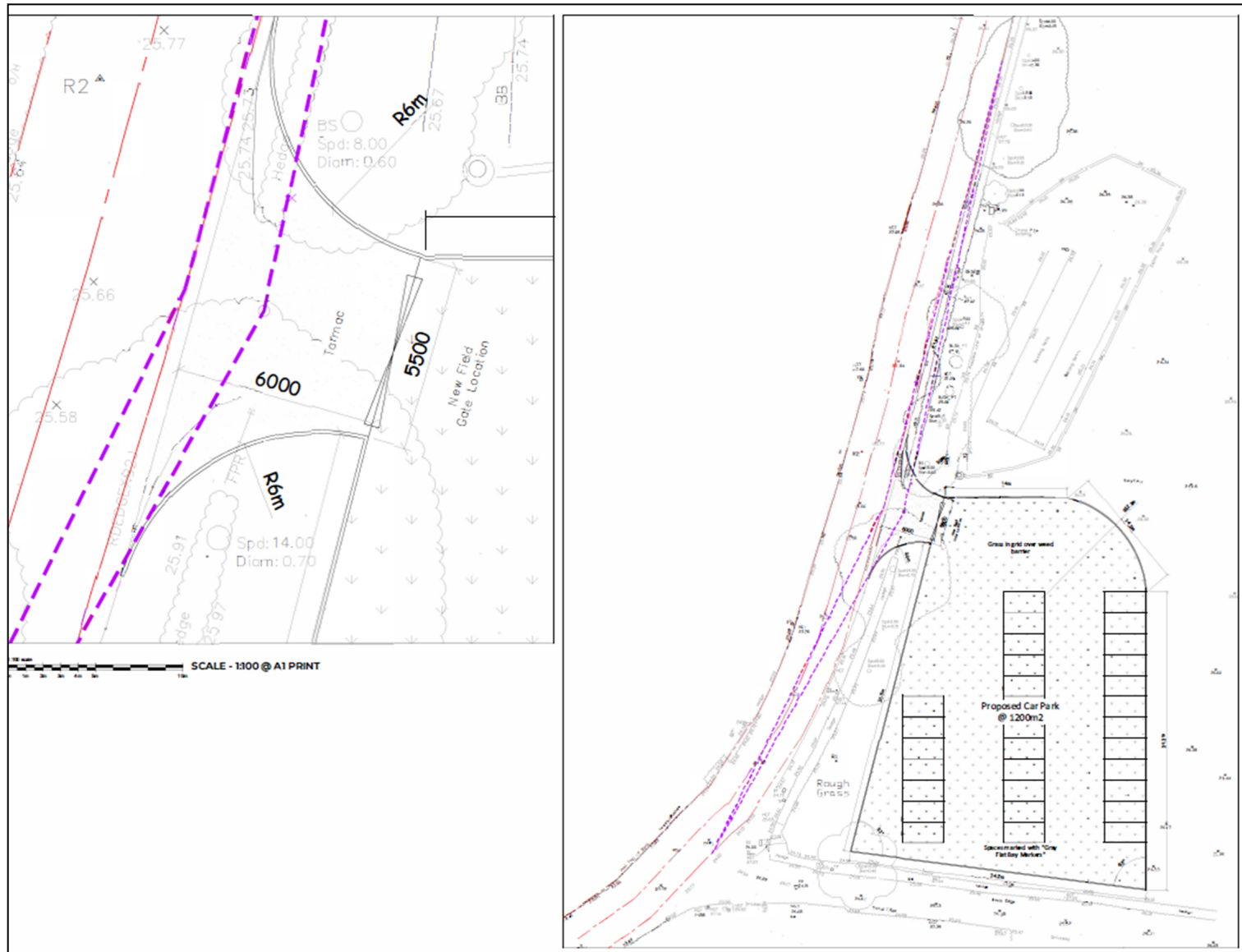

Site photos



Site photos



Site photos



Site photos – Proposed site access point



Site photos – Proposed access and car park location



Site photos – field for football pitches



Site photos – field for football pitches

